

DEVAMATHA CMI PUBLIC SCHOOL
HALF YEARLY EXAMINATION 2017 - 2018

ENVIRONMENTAL STUDIES

Std. III

Time : 2 h.

Marks : 50

I Fill in the blanks with suitable words :

(½ x 10=5)

1. The World Old Age Day is observed on _____ .
2. _____ is used to treat Malaria .
3. Carnivores are also called _____ .
4. _____ lays multicoloured eggs.
5. Twins that resemble one another are called _____ .
6. _____ eat fully grown up crops and damages them.
7. To grow well, it is important to eat a _____ diet.
8. A _____ maintains law and order.
9. _____ are essential to build and repair damaged body parts.
10. _____ gas is released at the end of photosynthesis.

II Say whether the following statements are 'True' or 'False' :

(½ x 6=3)

1. Creepers can live for many years.
2. Our parents are the children of our grandparents.
3. Sugarcane is the edible stem of a plant.
4. A spider's body is divided into two parts .
5. Meat lovers are called vegetarians.
6. Birds have strong teeth.

III Match the following :

(½ x 6=3)

A	B
1. Insect	shrub
2. Paternal aunt	help to fly
3. Flight feathers	medicinal value
4. Eucalyptus	cereal
5. Hibiscus	flea
6. Wheat	father's sister

- IV Name the following : ($\frac{1}{2} \times 10 = 5$)
1. Children of Uncles and Aunts.
 2. People who cannot hear.
 3. A bird with a strong and hooked beak.
 4. The World's Tallest tree.
 5. An insect that causes damage to doors and furniture.
 6. The different kinds of work people do to earn money.
 7. The study of insects.
 8. Script for the blind.
 9. An example for a triangular leaf.
 10. A complete food.
- V. Define the following terms : (1x4 =4)
1. Family
 2. Shrubs
 3. Preening
 4. Chewing the cud
- VI Give the scientific reasons for the following statements : (2 x3=6)
1. We should not waste food.
 2. Nowadays some animals are getting extinct.
 3. It is not right to keep a bird in a cage.
- VII Answer the following questions in 3 or 4 sentences each: (2 x8=16)
1. How can we treat children with special needs?
 2. List four uses of leaves in our lives.
 3. How are fallen leaves useful to us?
 4. Write two features of birds that help them to fly.
 5. Explain why we should not tease animals.
 6. List two ways in which insects are useful to us.
 7. Why is it not good to eat uncovered food?
 8. Why do birds migrate?

VIII Label the parts of the insect given below :

($\frac{1}{2} \times 6 = 3$)

IX Classify the animals given below according to their eating habits :

($\frac{1}{2} \times 5 = 2\frac{1}{2}$)

1. Vulture
2. Pigeon
2. Caterpillar
4. Leopard
5. Man

X Complete the flow chart that represents the different kinds of plants.

($\frac{1}{2} \times 5 = 2\frac{1}{2}$)

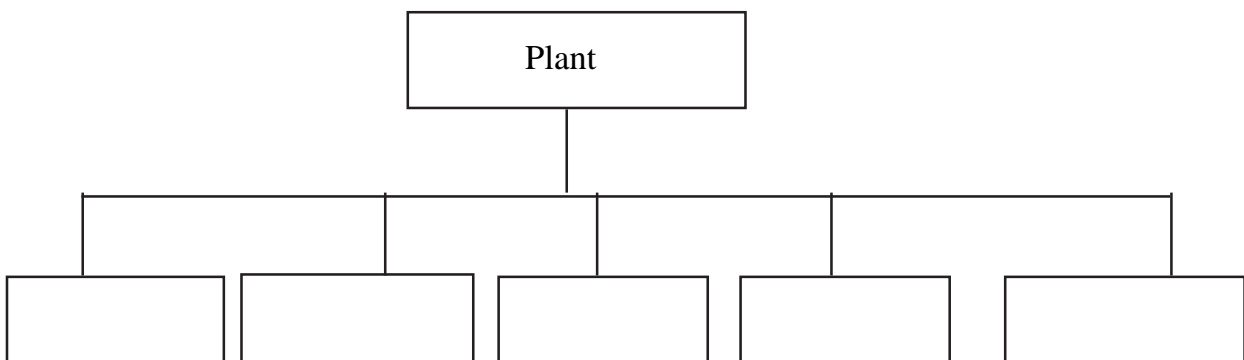

* * *